

## Applications & Acceptances First-time Freshmen

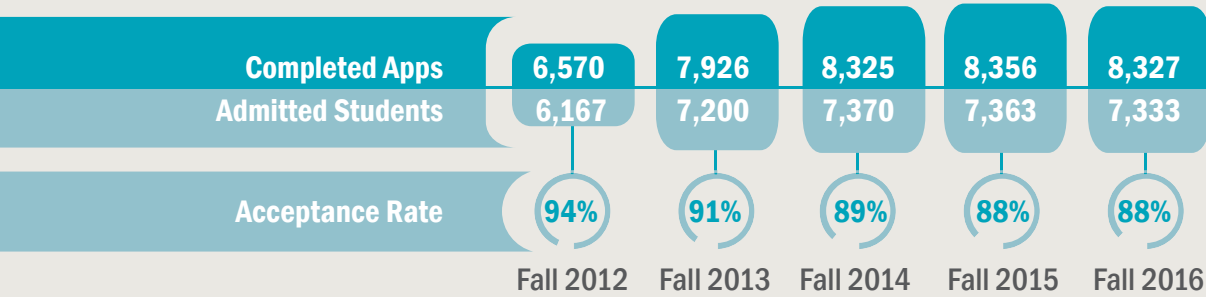

## New Student Enrollment

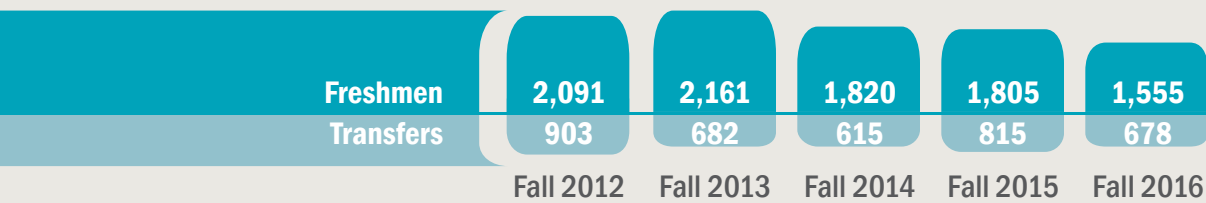

## Total Enrollment

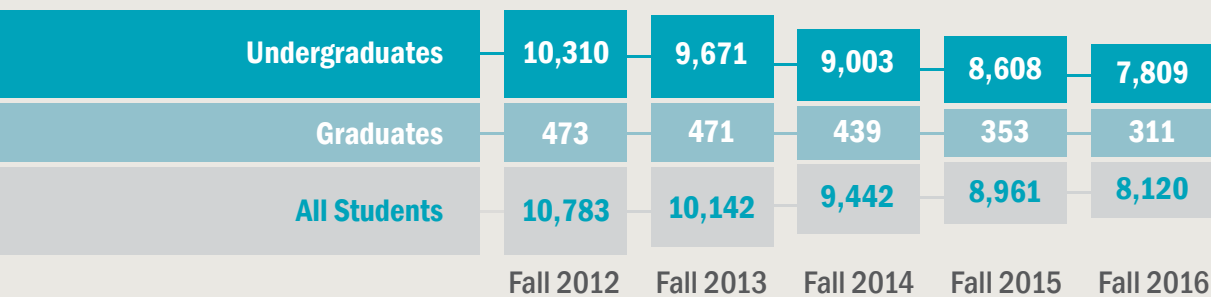

## Full-time Freshmen to Sophomore Retention Rates

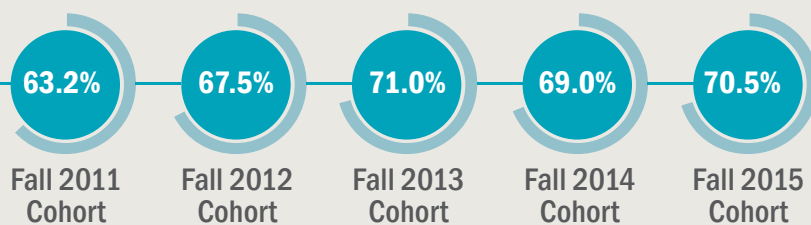

## 6-Year Graduation Rates for Full-time Freshmen

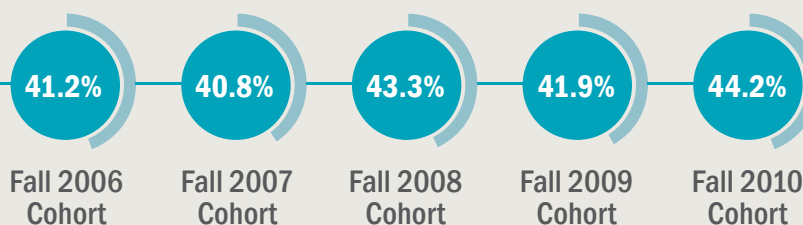

# First Year Experience Survey

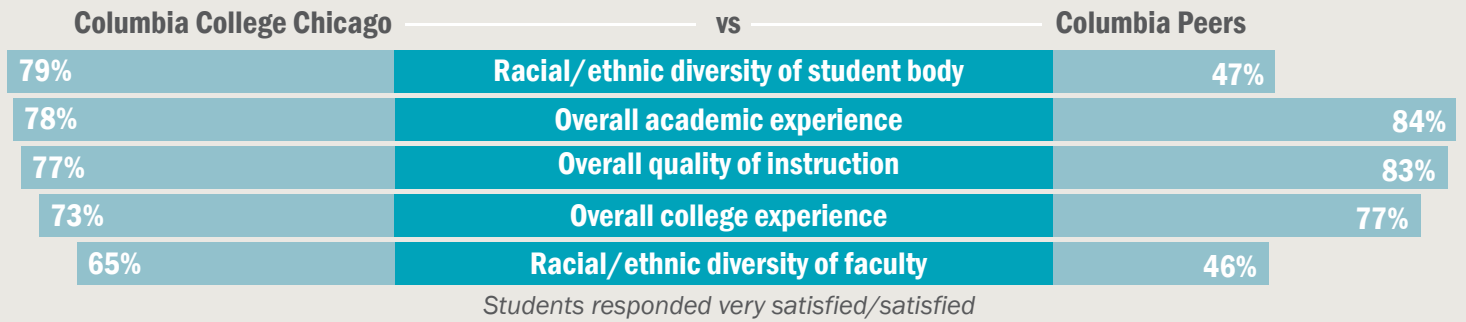

# Graduating Student Survey

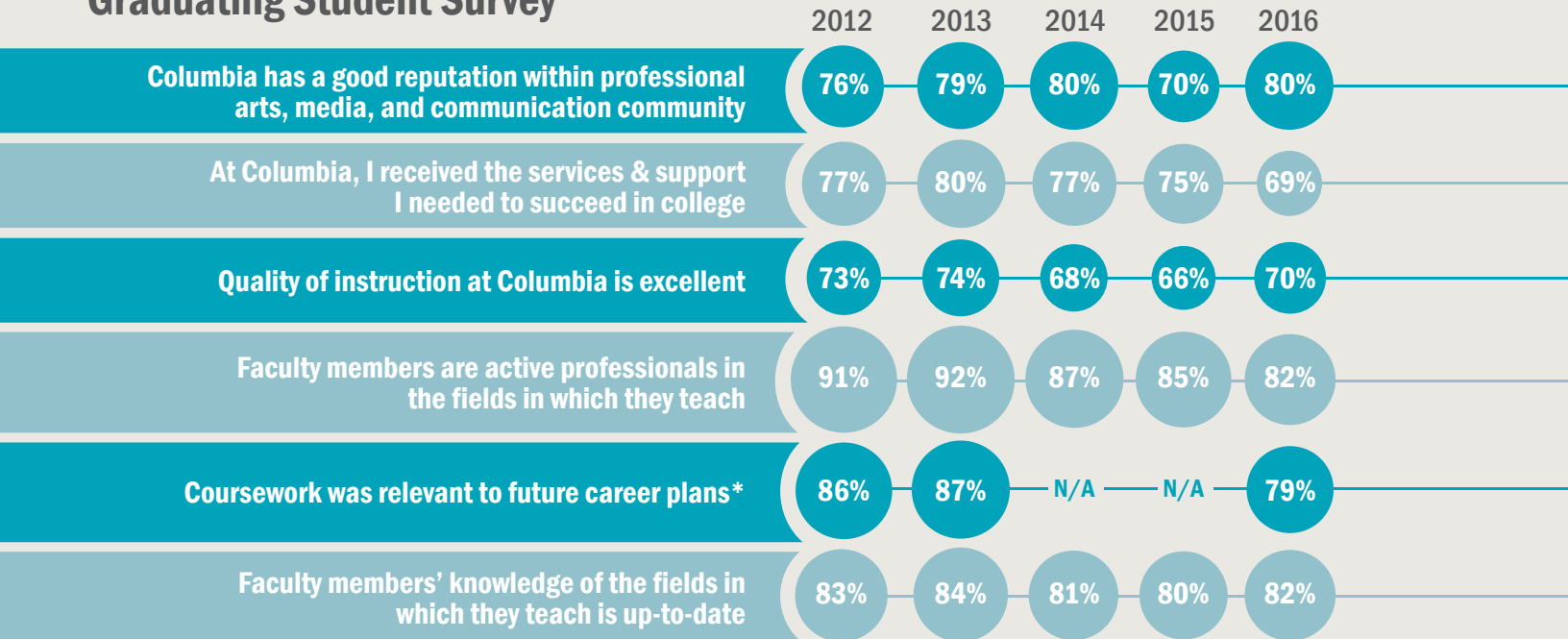

Students responded strongly agree/somewhat agree  
 \*Question not asked in 2014 or 2015

# Class Size

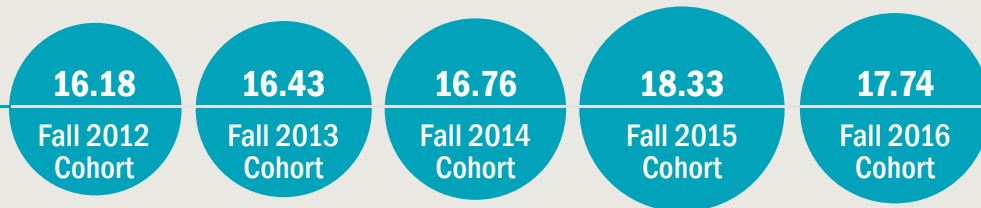

# Student to Full-time Faculty Ratio

